

Approved Plan  
Dt: 2-11-05

**CMDA (B) No. 1**  
C. No. B2/11257/2005  
Area  
Serially  
P.A. 611-105  
Pro site

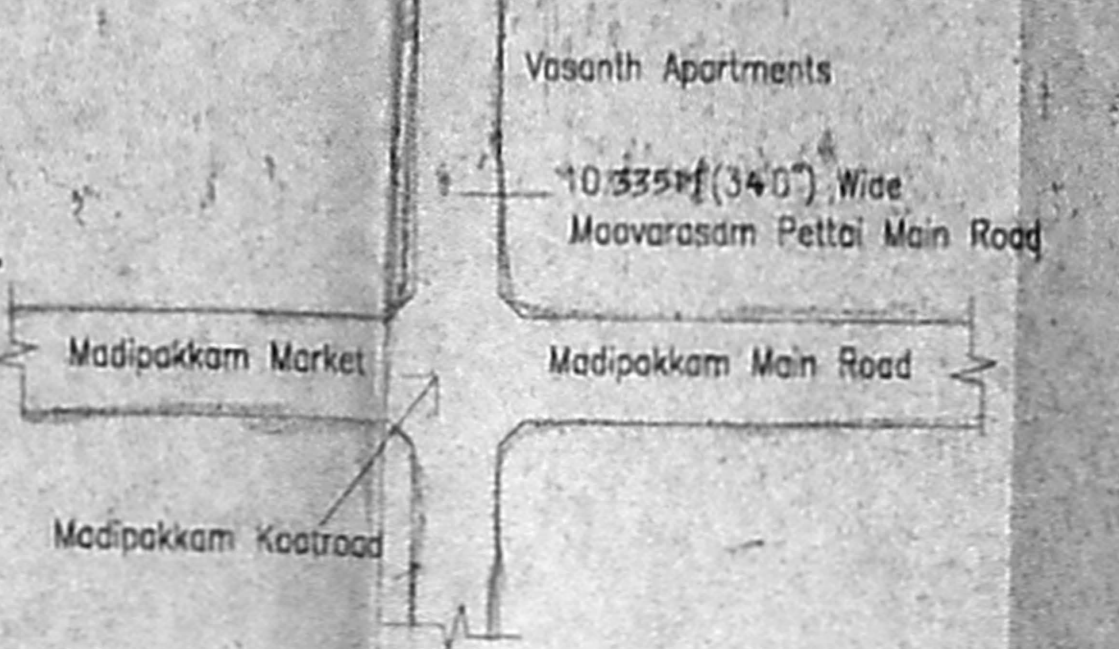

**Schedule of Joineries**

WD	1.07 X 2.13	Main Door
D1	0.92 X 2.13	Paneled Door
D2	0.76 X 2.13	Paneled Door
W1	1.83 X 1.37	Casert Window
W2	1.22 X 1.37	Casert Window
W3	0.92 X 1.37	Casert Window
W4	1.22 X 1.07	Kitchen Window
W5	0.60 X 1.07	Kitchen Window
V1	0.76 X 0.60	Louvered Ventilator

**AREA STATEMENT**

Plot Area	1354.63 Sq. Meters
Plot Area	1350 (As per Patta)
Ground Floor Area	511.070
First Floor Area	533.610
Second Floor Area	533.610
Third Floor Area	410.760
Total Floor Area	2000.050 M <sup>2</sup>

F.S.I. Achieved - 1.455 Times - 2000.050 M<sup>2</sup>  
Plot Coverage - 41.45%

**Specifications**

Foundation	Column footing foundation
Flooring	Mosaic Flooring
Super Structure	R/W in C.M 1:5
R.C.C. Work	For Lintel, Beams, sunshade, Roof, etc., with required thickness cement concrete used M-25 grade
Weathering course	Brick jaly line conc. below the weathering tiles
Joinery	Best Indian Country Wood
Finishes	Exterior & interior painted with cement paint

**PLAN FOR THE PROPOSED RESIDENTIAL BUILDING AT No.1 MOOVARASAMPATTU MAIN ROAD, MADIPAKKAM, CHENNAI-91**  
St Thomas mount Panchayath Union limit  
S.No - 13/1A1A, 1A1B, 1A1C & 15/2  
VILLAGE - MOOVARASAMPATTU  
TAMBARAM - TALUK 102 X 78  
KANCHEEPURAM - DISTRICT

All Dimensions are in Metre. Sheet No - 1/3  
Scale: 1:100

**Colour Index**

Proposed	Water Line
Boundary	Sewer Line
Road	

PARQUE FOODS & EXPORTS LTD.  
Owners Signature  
ER. N. SETHUNADHAVAN  
Class I Licensed Surveyor No. B.1  
Corporation of Chennai  
H-6/ 59th St.  
15th Sector  
K. K. Nagar, Chennai-78.  
Licensed Surveyor

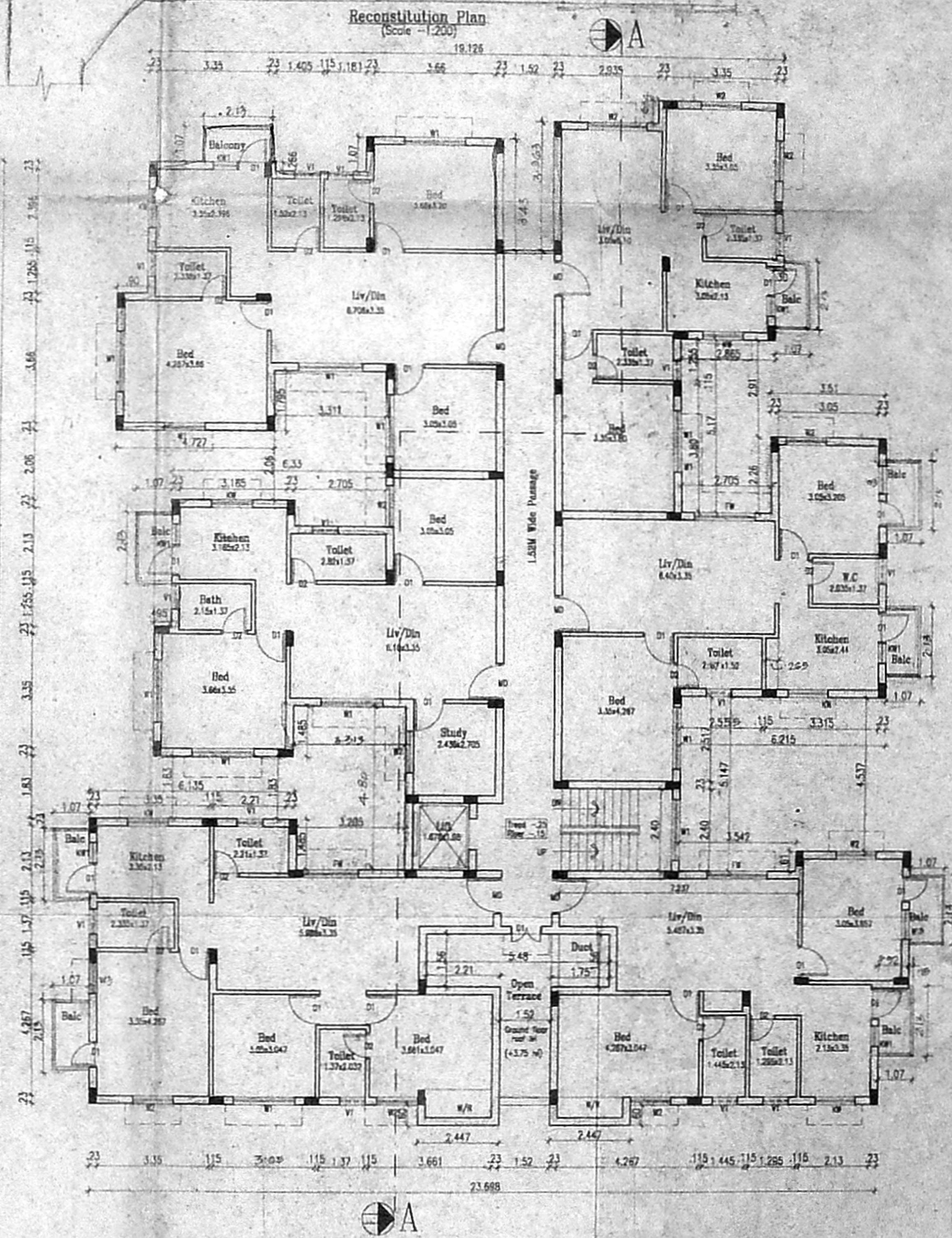
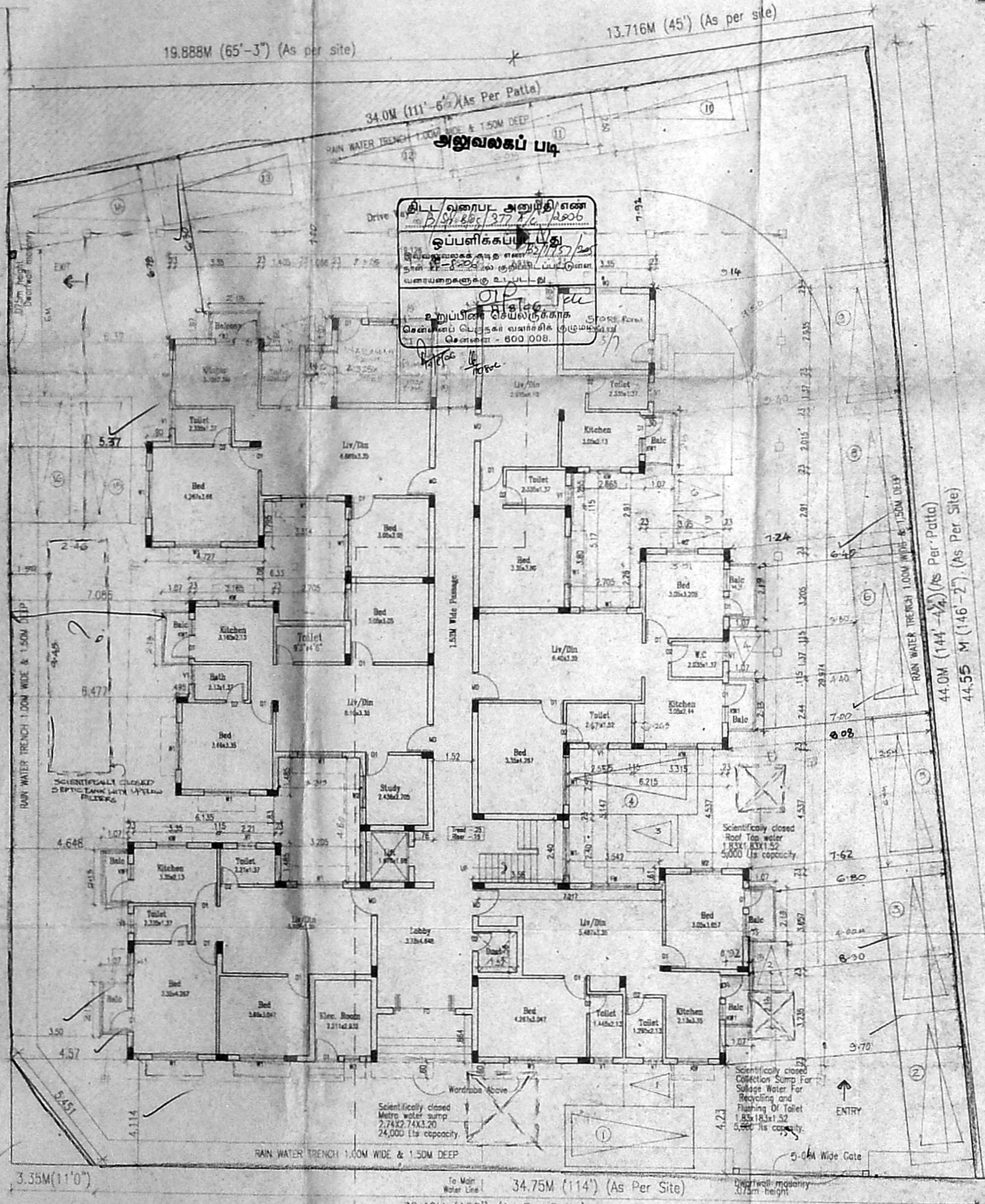

Site/Ground Floor plan

First Floor Plan



CMDA (B)/14 No. 1  
 C. No. BE/11257/2005  
 Asst.   
 Scrutiny   
 P.A.   
 A.P.   
 Revised Plan  
 Dt. 23/11/15

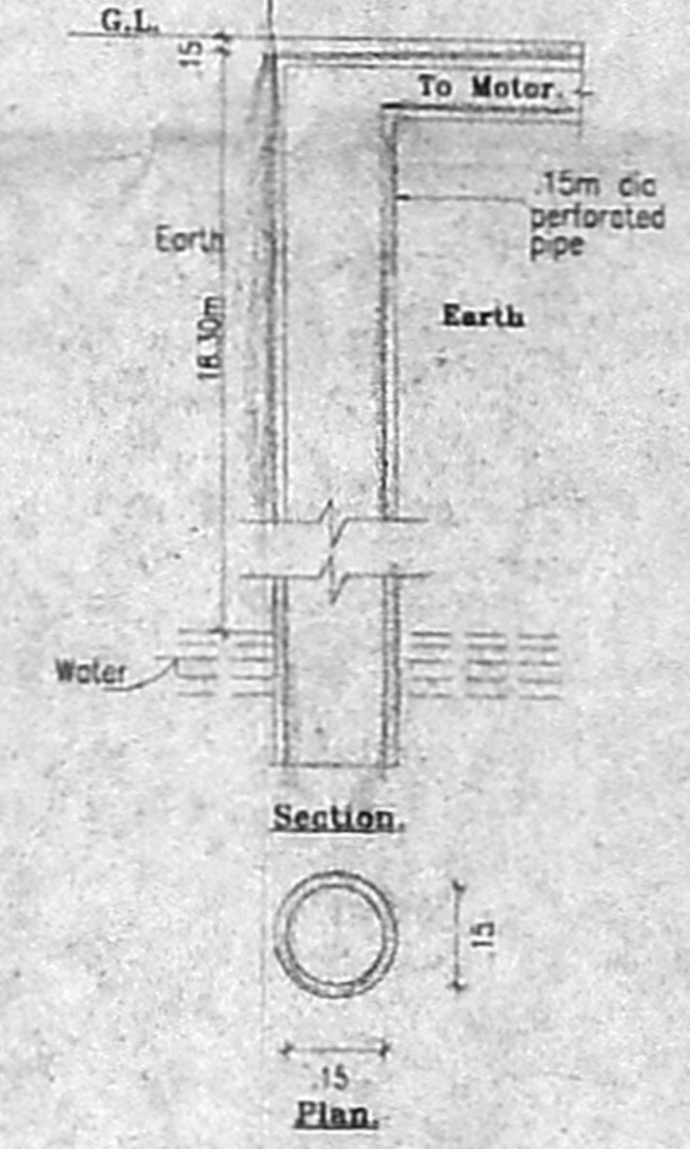
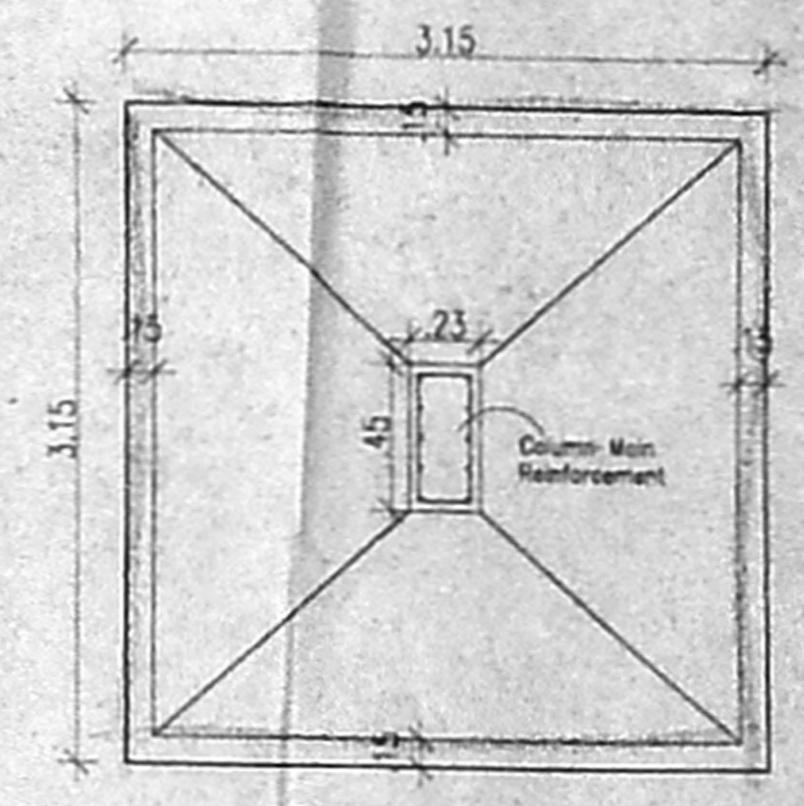
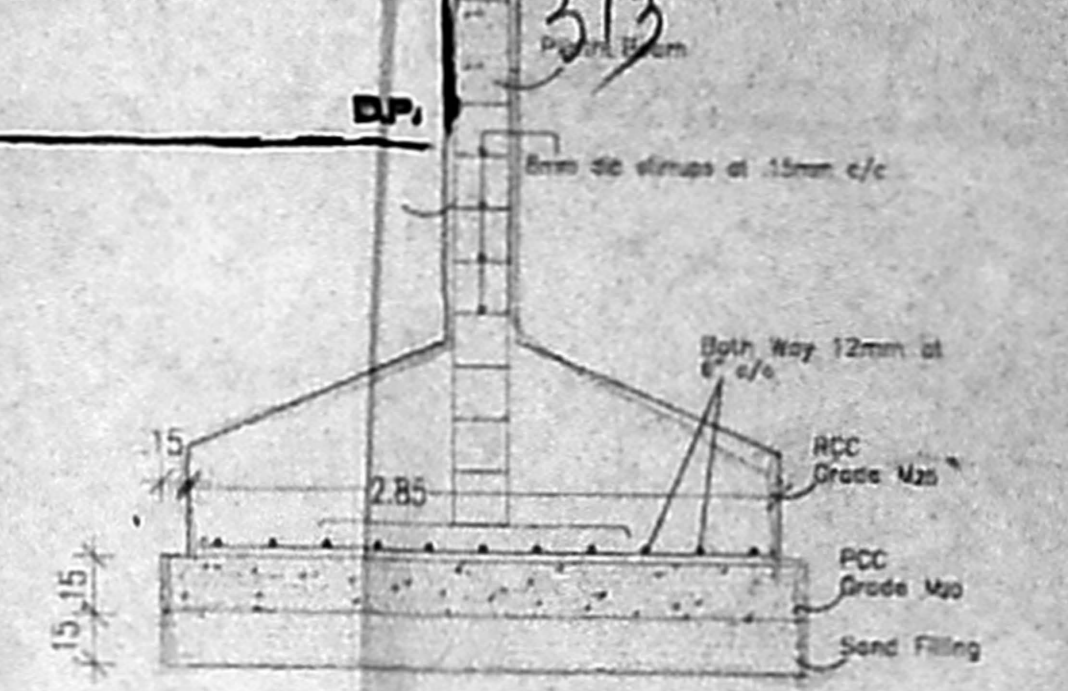
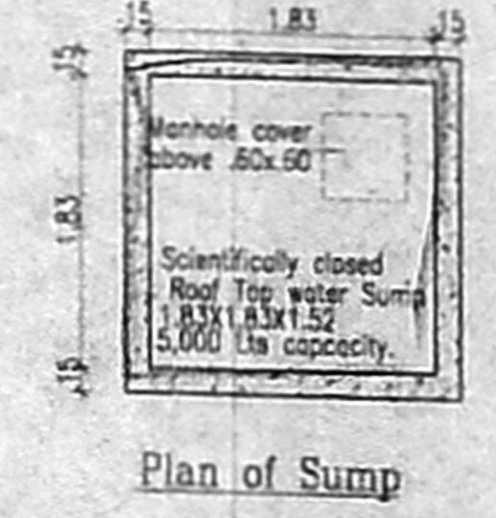
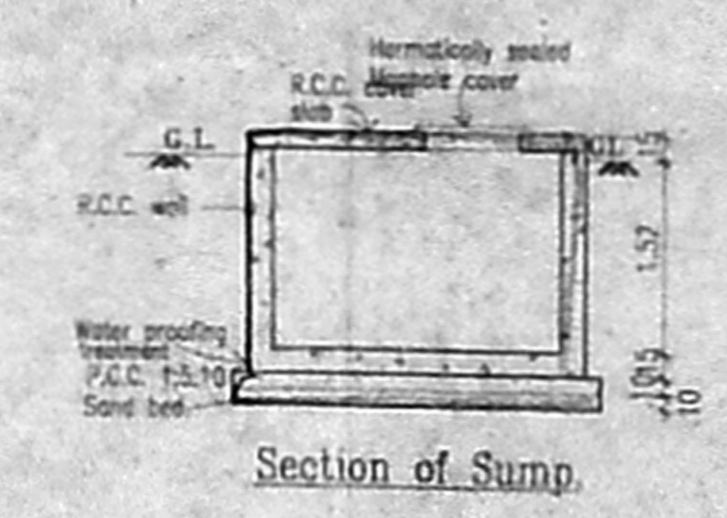
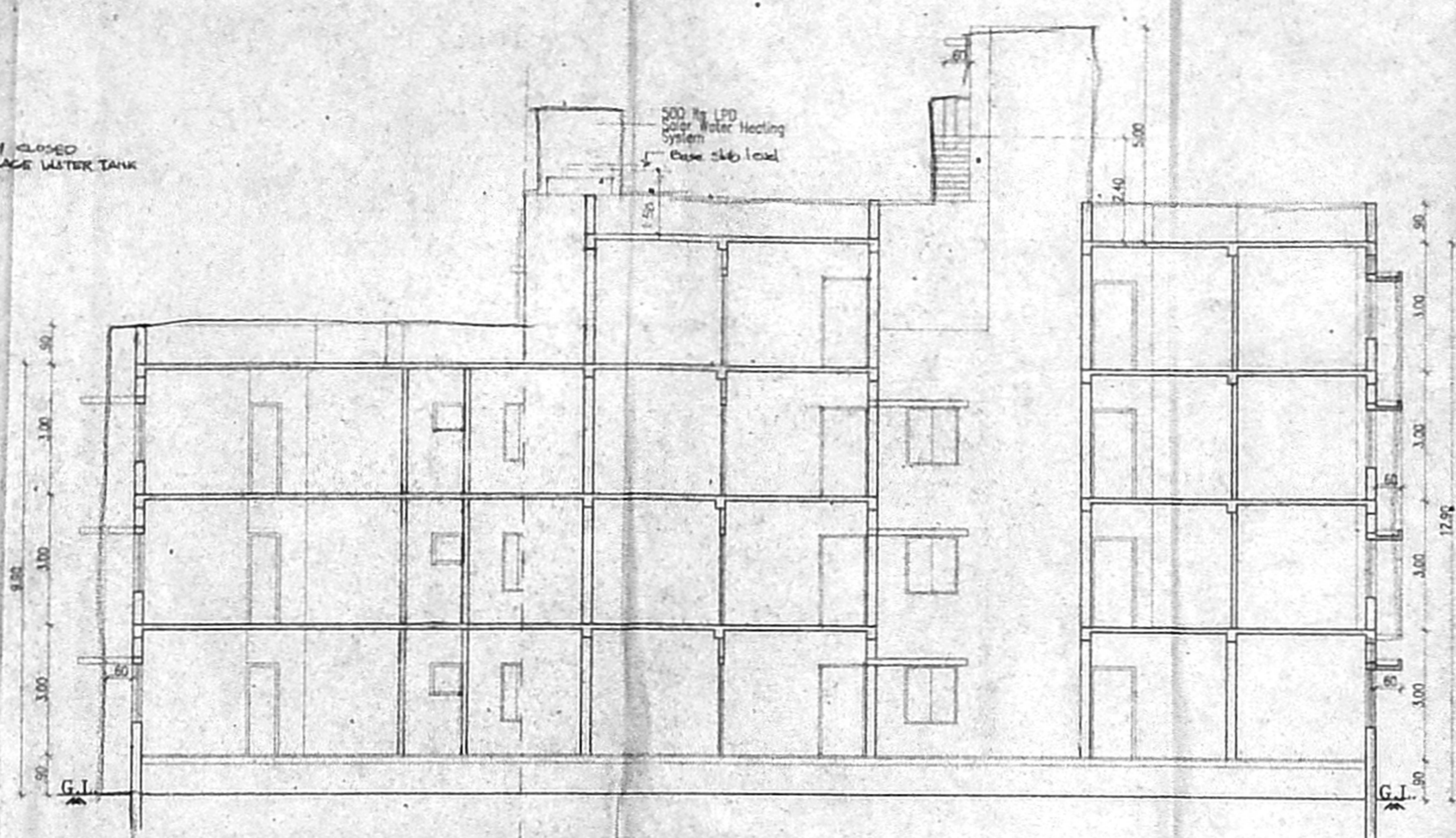
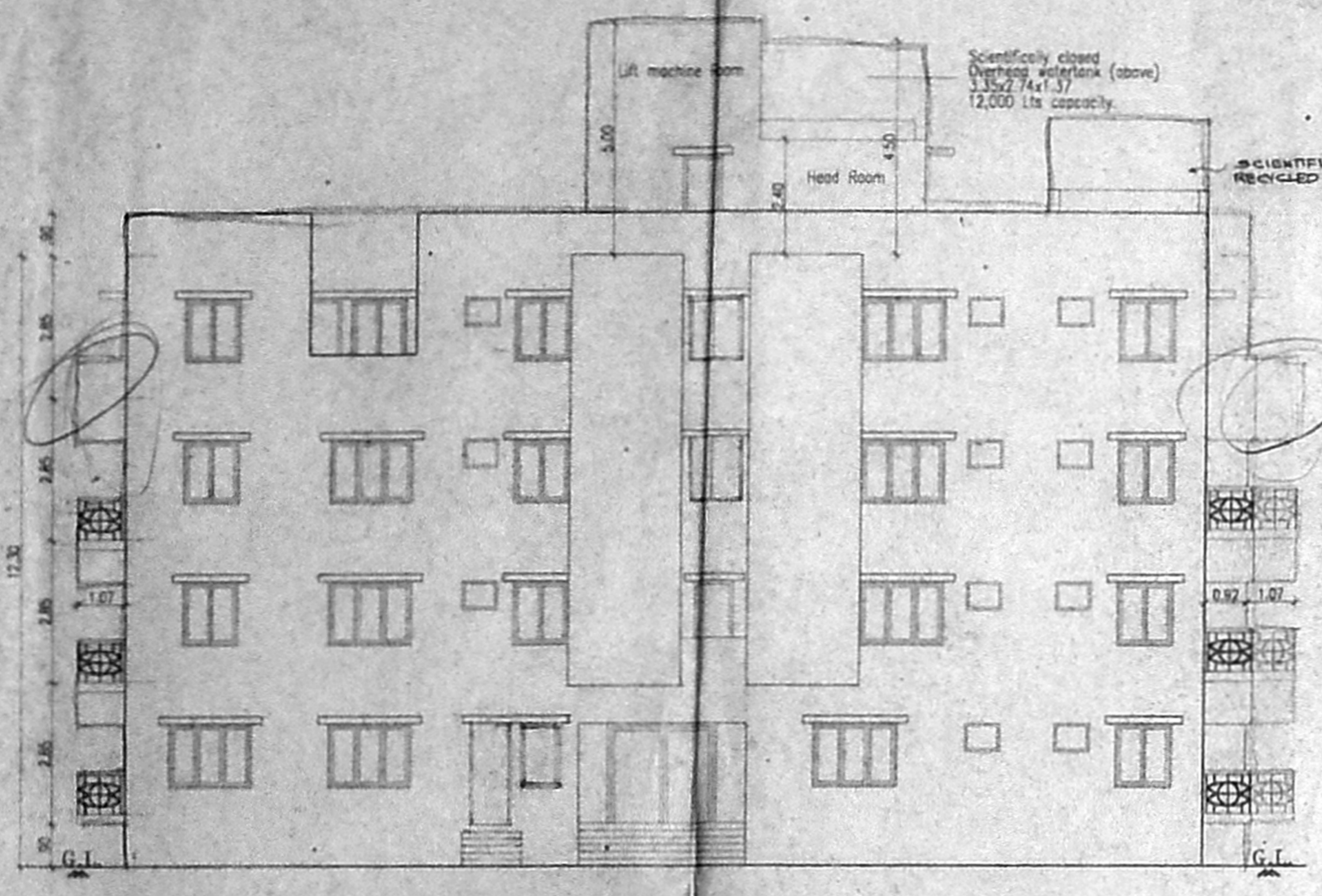
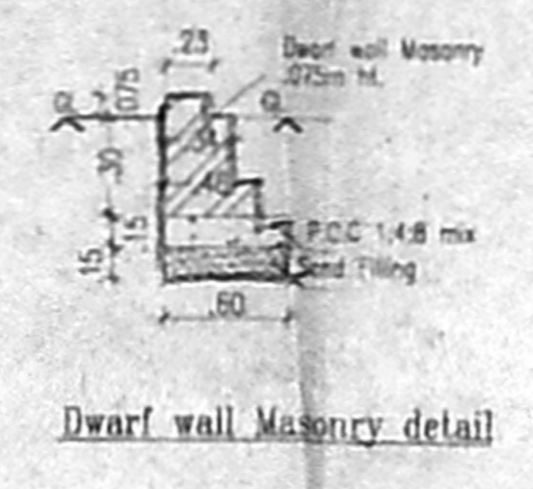
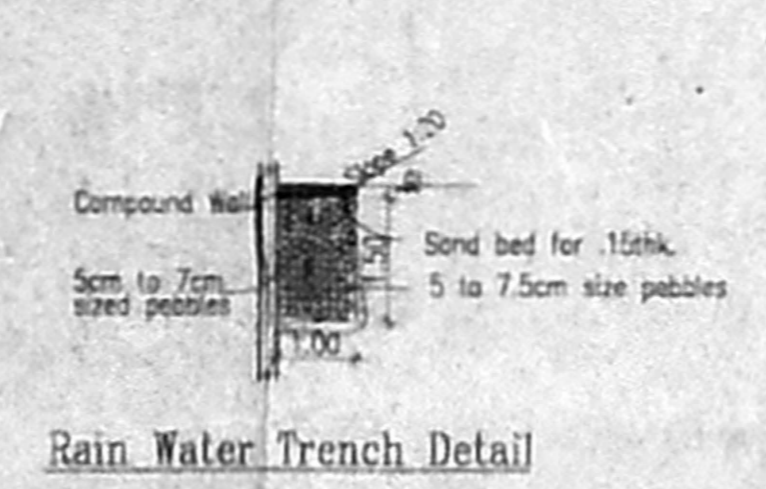

Schedule of Joineries.

M0	1.07 x 2.13	Main Door
D1	0.92 x 2.13	Panellied Door
D2	0.76 x 2.13	Panellied Door
W1	1.83 x 1.37	Glazed Window
W2	1.22 x 1.37	Glazed Window
W3	0.92 x 1.37	Glazed Window
KW	1.22 x 1.07	Kitchen Window
KW1	0.60 x 1.07	Kitchen Window
VT	0.76 x 0.60	Lowered Ventilator

Specifications.

Foundation: Column footing foundation.  
 Flooring: Mosaic Flooring  
 Super Structure: B.W in C.M 1:5  
 R.C.C Work: For Lintel, Beams, sunshade, Roof, etc., with required thickness cement concrete used M-25 grade  
 Weathering course: Brick jolly lime course below the weathering tiles  
 Joinery: Best Indian Country Wood  
 Finishes: Exterior & interior painted with cement paint.

PLAN FOR THE PROPOSED RESIDENTIAL BUILDING AT NO.1, MOOVARASAMPATTU MAIN ROAD, MADIPAKKAM, CHENNAI-91 ST. THOMAS MOUNT PANCHAYATH UNION LIMIT.

S.NO - 13/1A1A, 1A1B, 1A1C & 13/2  
 VILLAGE - MOOVARASAMPATTU  
 TAMBARAM - TALUK  
 KANCHEEPURAM - DISTRICT 101 X 76

All Dimensions are in Metre. Sheet No - 3/3  
 Scale: 1:100

Colour Index  
 Proposed Water Line  
 Boundary Sewer Line  
 Road

PARQUE FOODS & EXPORTS LTD.  
 S. Sathya  
 AUTHORIZED SIGNATORY / DIRECTOR

Owners Signature

Er. N. SETHUMADHAVAN,  
 Class I Licensed Surveyor No. 934  
 Corporation of Chennai,  
 H-67, 99th St,  
 15th Sector,  
 K. K. Nagar, Chennai-78  
 Licensed Surveyor

